

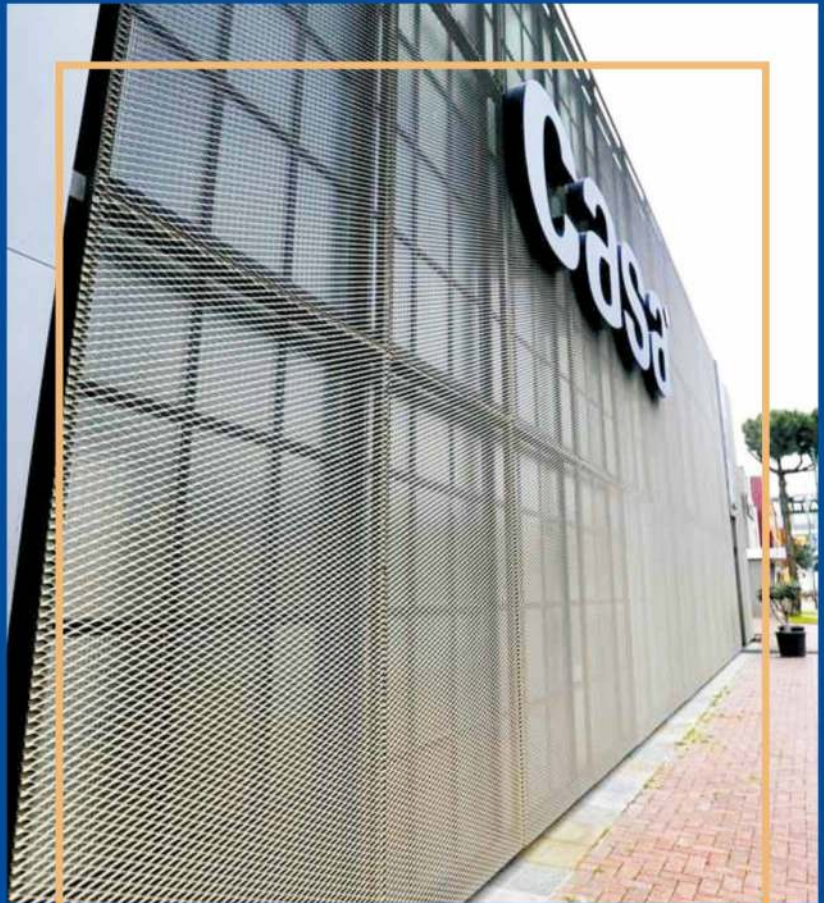

中榮絲網制品有限公司
BZ WIRE MESH PRODUCTS CO.,LTD

金屬擴張網產品說明書

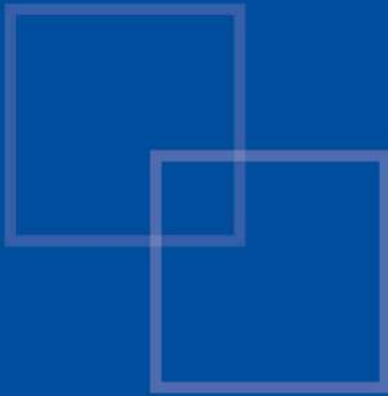

Product Introduce
For
Expanded Metal Mesh



▶ 公司介紹 Company Introduce



中榮絲網制品有限公司，位於中國河北省安平縣。

我們早在 1991 年就開始從事絲網生產，2006 年我們成立安平縣彪冢絲網廠。2013 年，原安平縣彪冢絲網廠更名為安平縣中榮絲網制品有限公司，並取得了絲網產品的進出口權。

目前，中榮絲網制品有限公司擁有廠房8000平米，配備員工100余人。已經發展成為具備各型絲網產品生產能力的綜合制造商。

我廠技術力量雄厚，內部管理嚴格，工藝流程科學，質量檢測體系完善，產品品種豐富，並且均採用優質的原材料。

BZ wire mesh products co.,ltd is located in Anping county,Hebei province,China.We began to engage in wire mesh production as early as 1991, and we established BiaoZhong wire mesh factory since 2006.

In 2013, the BiaoZhong wire mesh factory was renamed as BZ Wire Mesh Products Co., Ltd, and obtained the export right of wire mesh products.

Until now,BZ wire mesh has building area 8000 square meter, and over 100 workers. Already developed into a professional manufacturer of various kinds of metal wire mesh.

Our company has strong technical force, strict internal management, scientific technology and wide variety of products using high-quality raw materials.

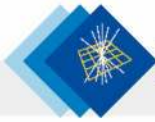

公司資質 Company Files



營業執照
Business Licence

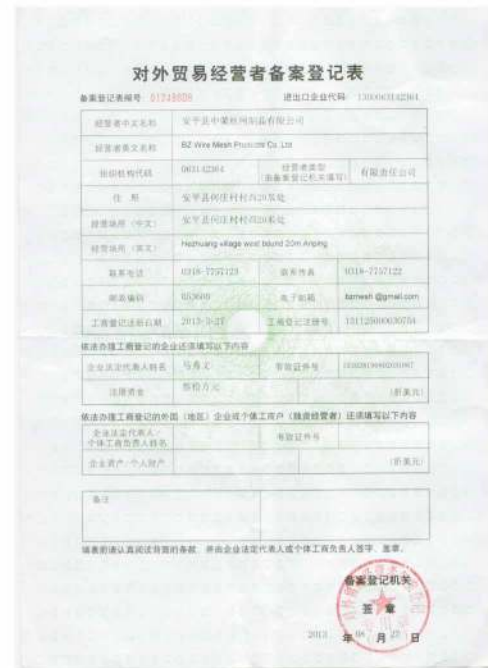

出口備案登記表
Export Registration Form



質量體系認證
Quality System Certification



SGS推薦供應商
SGS Certification



▶ 產品簡介 Products Introduce

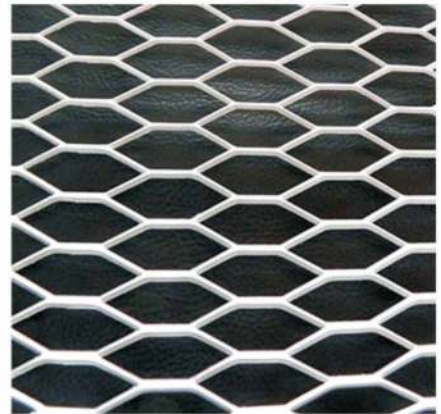
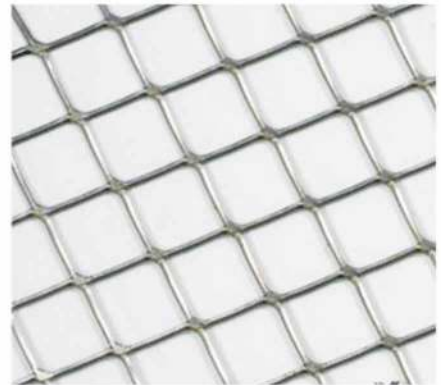

金屬擴張網是壹種使用特制機械對金屬板材沖壓剪切而成的網，主要使用的材料是低碳鋼板、不鏽鋼板、鋁板等，常用的表面處理方式是噴漆、噴塑、鍍鋅和氟碳噴塗等等。通常來說，擴張網的生產寬度在2米以內，對於薄板可以生產成卷材，厚板壹般生產為片材。

金屬擴張網具有防滑、耐磨、網面平整、網孔均勻、高承重能力、易于施工、成本低廉等特點，廣泛應用於機械制造、平台踏板、車間隔離、公路和鐵路圍欄、市區隔離柵、室內裝飾、金屬幕牆、家具制造等。

Expanded Metal Mesh is a kind of material made from metal plate by punching and shearing process, the common materials used are carbon steel, stainless steel and aluminum, and the surface treatment common used are painting, powder coating, galvanizing and PVDF coating. The production width of the mesh is under 2m, and it can be produced in rolls for thin plate and has to be produced to panels for thick plate.

The expanded metal mesh has good skid and wear resistance, with flat surface and well-distributed mesh opening. The material also has good load-bearing with less weight, and it is very easy to be installed. Expanded metal mesh is widely used in mechanical production, platform, workshop isolation, highway and railway fences, urban barriers, interior decoration, metal facades, furniture manufacturing, etc.



► 應用實例 Products Applications

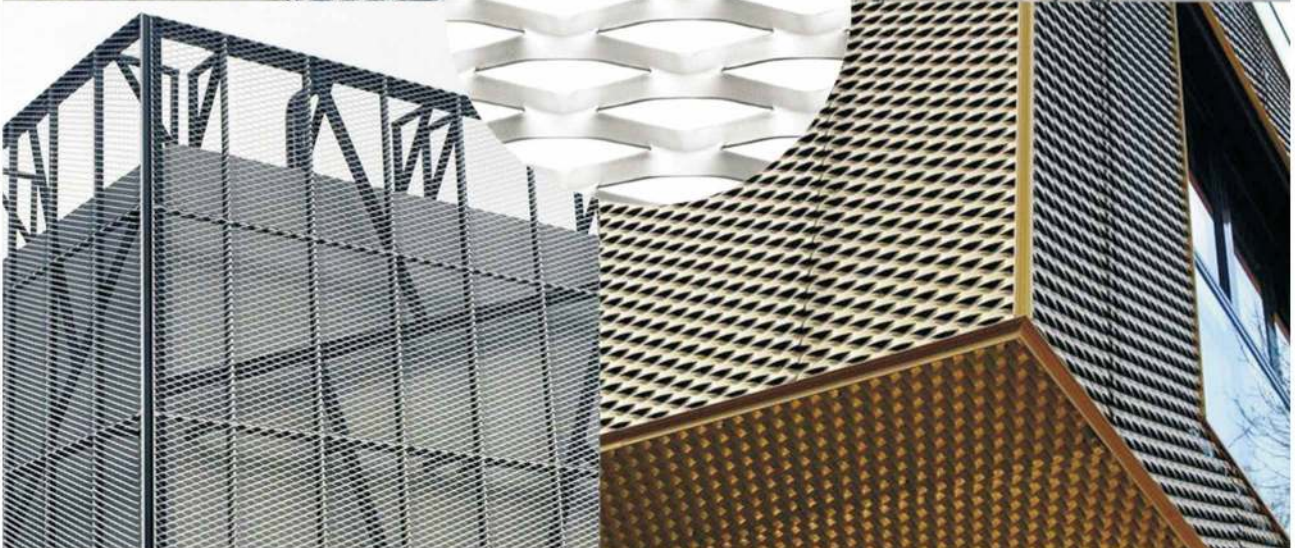



▶ 產品類型 Products Types

1) 常規擴張網 Normal Type Expanded Metal Mesh

常規型擴張網是保證強度、安全性和防滑表面最為經濟實用的材料。這種產品非常適用於工廠跑道、工作平台和通道，因為它很容易被切割成不規則形狀，並可以通過焊接或螺栓連接快速安裝。

Normal Type Expanded Metal Mesh is the most practical and economical way to assure strength, safety, and a non-skid surface. Expanded metal grating is ideal for use on plant runways, working platforms, and catwalks, as it is easily cut into irregular shapes and can be installed quickly by welding or bolting.

◆ 常用規格 Normal Specifications

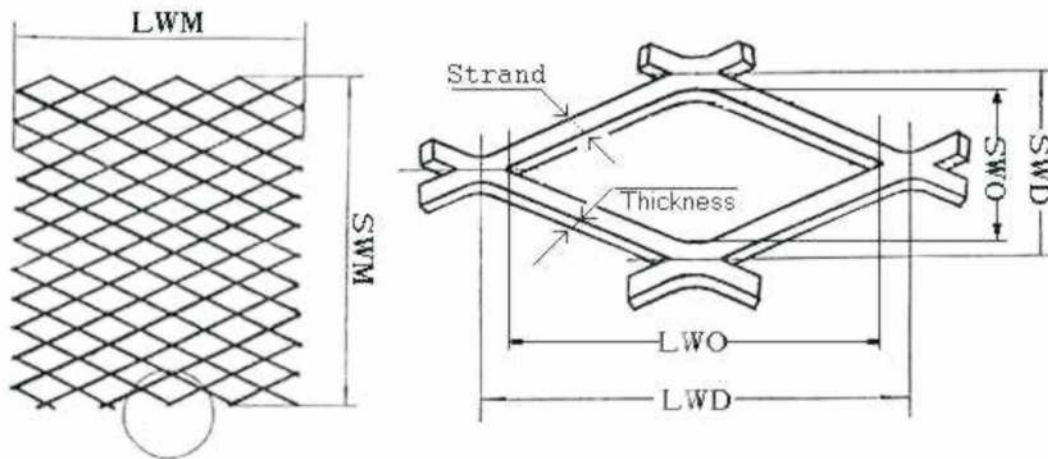

| Sheet Thickness(mm) | Specifications | | Normal Material |
|---------------------|--------------------|-------------------|---|
| | Distance Short(mm) | Distance Long(mm) | |
| 0.5 | 2.5 | 4.5 | Carbon Steel, Stainless Steel, Aluminum, etc. |
| 0.5 | 10 | 25 | |
| 0.6 | 10 | 25 | |
| 0.8 | 10 | 25 | |
| 1.0 | 10 | 25 | |
| 1.0 | 15 | 40 | |
| 1.2 | 10 | 25 | |
| 1.2 | 15 | 40 | |
| 1.5 | 15 | 40 | |
| 1.5 | 23 | 60 | |
| 2.0 | 18 | 50 | |
| 2.0 | 20 | 40 | |
| 2.0 | 22 | 60 | |
| 3.0 | 10 | 20 | |
| 3.0 | 40 | 80 | |
| 4.0 | 50 | 100 | |
| 4.5 | 50 | 100 | |
| 5.0 | 50 | 100 | |
| 6.0 | 50 | 100 | |
| 8.0 | 50 | 100 | |



2)裝飾擴張網 Decorative expanded mesh

裝飾擴張網適用與各種室外（如辦公樓、政府機關、體育場、飛機場、火車站）金屬幕牆和大面積的金屬吊頂。通常采用鋁合金或不鏽鋼材質，網孔呈密目菱形，整體性堅固，有很強的耐候性和抗腐蝕性，同時施工方便，維護簡單，從視覺效果，幕牆擴張網表面光亮、美觀、平整、造型獨特、給人以精神上的享受。

Decorative expanded mesh is suitable for all kinds of outdoor building (such as office building, stadium, airport, railway station, etc.) to make metal facades and large surface metal ceiling. Generally, it is made of aluminum or stainless steel, the mesh is diamond, the structure is stable, with strong weather resistance and corrosion resistance. At the same time, the construction is convenient and maintenance is very simple. The surface of expanded façade is bright, beautiful and flat with unique in shape, giving people spiritual enjoyment.

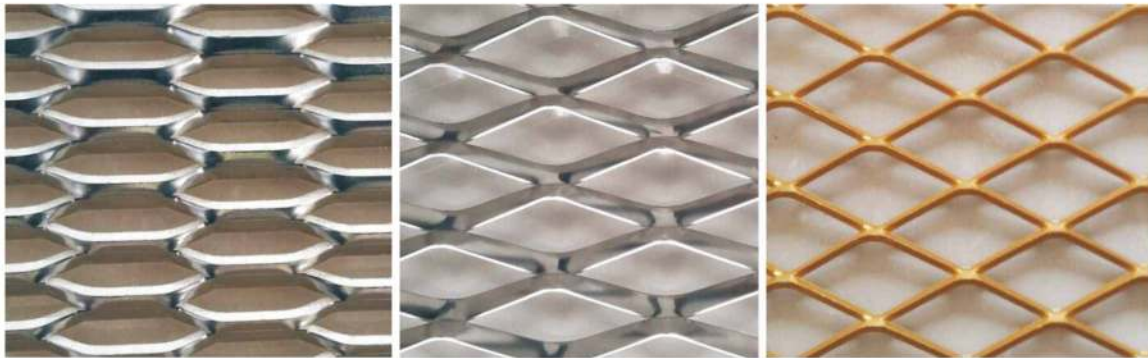

◆常用規格 Normal Specifications

| Specifications | | | Normal Material |
|---------------------|--------------------|-------------------|----------------------------|
| Sheet Thickness(mm) | Distance Short(mm) | Distance Long(mm) | |
| 4.01 | 12.70 | 30.48 | Aluminum, Stainless Steel. |
| 4.72 | 12.70 | 30.48 | |
| 5.08 | 23.44 | 50.8 | |
| 5.59 | 23.44 | 50.8 | |
| 7.62 | 23.44 | 50.8 | |
| 7.75 | 23.44 | 50.8 | |
| 6.10 | 33.86 | 76.2 | |
| 7.62 | 33.86 | 76.2 | |

表面處理 Surface Treatment

對於裝飾擴張網來說，我們可依照客戶的要求對網進行表面處理。常用的表面處理方式是浸塑、噴漆和氟碳噴塗，通過表面處理讓網面展示出鮮豔的顏色，讓您的建築絢麗繽紛。

For decorative expanded mesh we can also do the surface treatment, the normal treatment used is powder coating, painting and PVDF coating. By surface treatment, we can produce the mesh in many colors, and let your building becomes colorful.